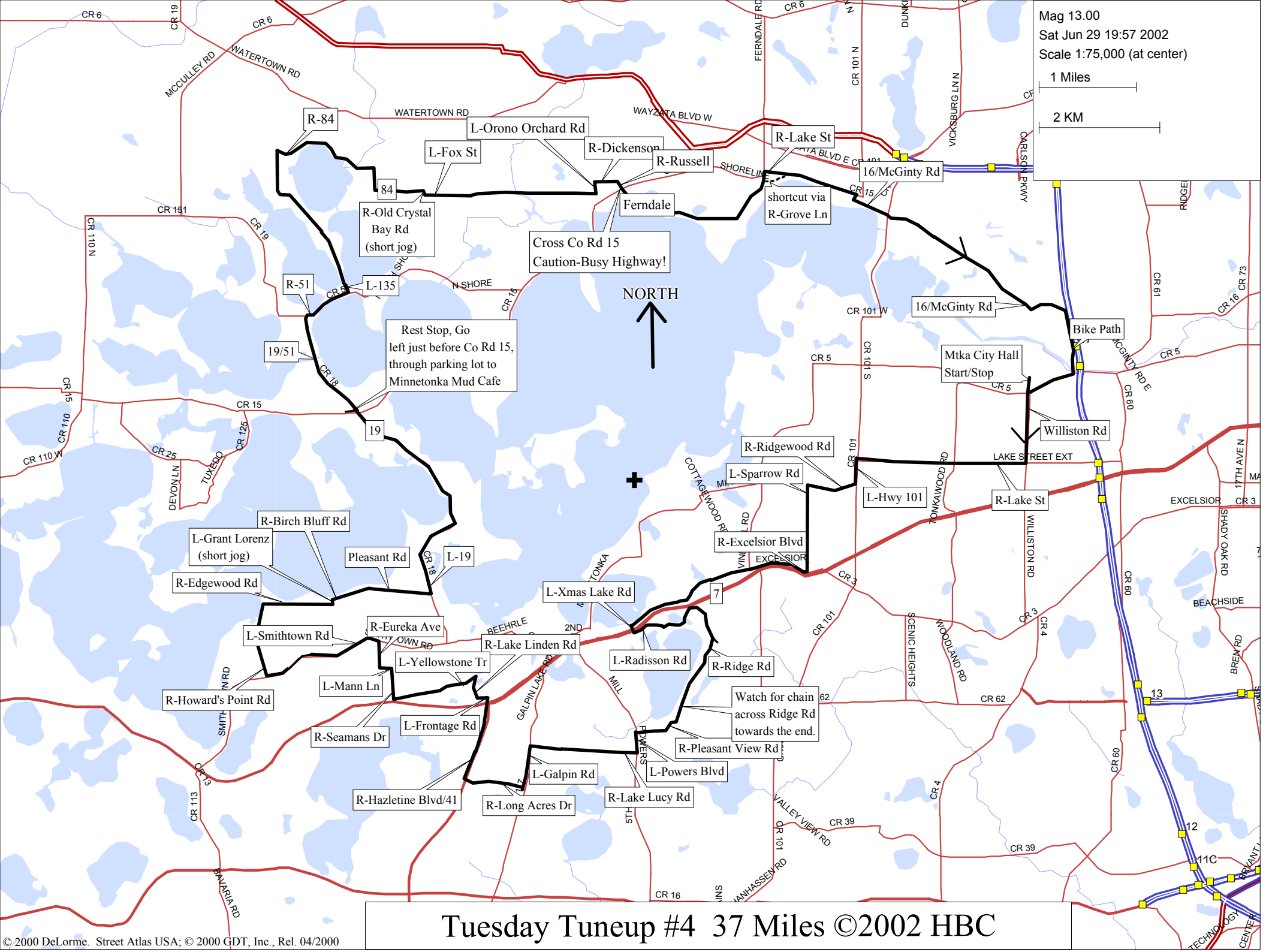
Mag 13.00
Sat Jun 29 19:57 2002
Scale 1:75,000 (at center)
1 Miles
2 KM
R-84
L-Orono Orchard Rd
L-Fox St
R-Dickenson
R-Russell
R-Lake St
16/McGinty Rd
shortcut via
R-Grove Ln
84
R-Old Crystal
Bay Rd
(short jog)
Ferndale
Cross Co Rd 15
Caution-Busy Highway!
NORTH
R-51
L-135
19/51
Rest Stop, Go
left just before Co Rd 15,
through parking lot to
Minnetonka Mud Cafe
19
16/McGinty Rd
Bike Path
Mtka City Hall
Start/Stop
Williston Rd
R-Ridgewood Rd
L-Sparrow Rd
L-Hwy 101
R-Lake St
R-Excelsior Blvd
R-Birch Bluff Rd
L-Grant Lorenz
(short jog)
Pleasant Rd
L-19
R-Edgewood Rd
L-Xmas Lake Rd
7
L-Smithtown Rd
R-Eureka Ave
R-Lake Linden Rd
L-Radisson Rd
R-Ridge Rd
L-Yellowstone Tr
L-Mann Ln
R-Howard's Point Rd
Watch for chain
across Ridge Rd
towards the end.
R-Seamans Dr
L-Frontage Rd
R-Pleasant View Rd
L-Galpin Rd
L-Powers Blvd
R-Hazletine Blvd/41
R-Long Acres Dr
R-Lake Lucy Rd
13
12
11C
Tuesday Tuneup #4 37 Miles ©2002 HBC
© 2000 DeLorme. Street Atlas USA; © 2000 GDT, Inc., Rel. 04/2000